

GULFSTREAM

PARK
TOWER

LUXURY RESIDENCES



ARTIST'S CONCEPTUAL RENDERING. SEE LEGAL DISCLAIMER ON INSIDE FRONT COVER.

ORAL REPRESENTATIONS CANNOT BE RELIED UPON AS CORRECTLY STATING THE REPRESENTATIONS OF THE DEVELOPER. FOR CORRECT REPRESENTATIONS, MAKE REFERENCE TO THIS BROCHURE AND TO THE DOCUMENTS REQUIRED BY SECTION 718.503, FLORIDA STATUTES, TO BE FURNISHED BY A DEVELOPER TO A BUYER OR LESSEE.

OBTAIN THE PROPERTY REPORT REQUIRED BY FEDERAL LAW AND READ IT BEFORE SIGNING ANYTHING. NO FEDERAL AGENCY HAS JUDGED THE MERITS OR VALUE, IF ANY, OF THIS PROPERTY.

We are pledged to the letter and spirit of U.S. policy for the achievement of equal housing throughout the Nation. We encourage and support an affirmative advertising, marketing and sales program in which there are no barriers to obtaining housing because of race, color, sex, religion, handicap, familial status or national origin.



These materials are not intended to be an offer to sell, or solicitation to buy a unit in the condominium. Such an offering shall only be made pursuant to the prospectus (offering circular) for the condominium and no statements should be relied upon unless made in the prospectus or in the applicable purchase agreement. In no event shall any solicitation, offer or sale of a unit in the condominium be made in, or to residents of, any state or country in which such activity would be unlawful. No real estate broker or salesperson is authorized to make any representations or other statements regarding this project, and no agreements with, deposits paid to or other arrangements made with any real estate broker are or shall be binding on the developer. The development of this community is expected to take many years and the development plan will likely be modified from time to time in response to market conditions and other factors. All artist's or architectural renderings, sketches, graphic materials, plans, specifications, terms, conditions, statements, features, dimensions, amenities, existing or future views and photos depicted or otherwise described herein are proposed and conceptual only, and are based upon preliminary development plans, which are subject to withdrawal, revisions and other changes, without notice, as provided in the purchase agreement and the offering circular. They should not be relied upon as representations, express or implied, of the final detail of the proposed improvements. All improvements, designs and construction are subject to first obtaining the appropriate federal, state and local permits and approvals for same. All features listed or described for the residences are representative only, and the developer reserves the right, without notice to or approval by the Buyer, to make changes or substitutions of equal or better quality for any features, materials and equipment which are included with the unit. Furnishings and finishes are only included if and to the extent provided in your purchase agreement. No guarantees or representations whatsoever are made that existing or future views of the project and surrounding areas depicted by artist's conceptual renderings or otherwise described herein, will be provided or, if provided, will be as depicted or described herein. Any view from any unit or from other portions of the property may in the future be limited or eliminated by future development (both within and around the Properties) or forces of nature and the developer disclaims any representations regarding the continuing existence of any view. The photographs contained in this brochure may be stock photography or have been taken off-site and are used to depict the spirit of the lifestyle to be achieved rather than any that may exist or that may be proposed, and are merely intended as illustrations of the activities and concepts depicted therein. Restaurants and other business establishments are subject to change at any time, and no representations regarding restaurants, businesses and/or operators within the project may be relied upon. Restaurants, and/or other businesses establishments, are to be operated from the commercial components of the project which are leased, owned, or will be offered for sale to third parties. Except as may be otherwise provided in the offering materials, the use of the commercial spaces will be in discretion of the purchasers and/or lessors of those spaces and there is no assurance that they will be used for the purposes, and/or with the operators, named herein.

This project is being developed by Pegasus Condo I Inc., a Delaware corporation (the "Developer"), which was formed solely for such purpose. The Developer has a limited right to use the trademarked names and logos of Gulfstream Park pursuant to a license and marketing agreement with Gulfstream Park Racing Association, Inc., a Florida corporation ("GPRA"). In addition to the foregoing, the Developer has a limited right to use the trademarked names and logos of The Stronach Group pursuant to a license and marketing agreement with TSG Developments Land Holdings, Inc. (d/b/a The Stronach Group). Any and all statements, disclosures and/or representations shall be deemed made by Developer and not by GPRA or TSG Developments Land Holdings, Inc. (d/b/a The Stronach Group) and you agree to look solely to Developer (and not to GPRA or TSG Developments Land Holdings, Inc. (d/b/a The Stronach Group) and/or any of their respective affiliates) with respect to any and all matters relating to the marketing and/or development of the Condominium and with respect to the sales of units in the Condominium.



Gulfstream Park Tower,
luxurious living in the
heart of the village.
Overlooking the dramatic
South Florida coast and
inspired by the historic
elegance of horse racing
culture, Gulfstream Park
Tower is an enclave of both
classic and modern
refinement.

SEE LEGAL DISCLAIMER ON INSIDE FRONT COVER.



GULFSTREAM VILLAGE

GULFSTREAM
PARK
TOWER



WWW.GULFSTREAMPARKTOWER.COM

Gulfstream Park Tower,
luxurious living in the
heart of the village.
Overlooking the dramatic
South Florida coast and
inspired by the historic
elegance of horse racing
culture, Gulfstream Park
Tower is an enclave of both
classic and modern
refinement.

SEE LEGAL DISCLAIMER INSIDE FRONT COVER

GULFSTREAM VILLAGE

GULFSTREAM
TOWER PARK



WWW.GULFSTREAMPARKTOWER.COM

ORAL REPRESENTATIONS CANNOT BE RELIED UPON AS CORRECTLY STATING THE REPRESENTATIONS OF THE DEVELOPER. FOR CORRECT REPRESENTATIONS, MAKE REFERENCE TO THIS BROCHURE AND TO THE DOCUMENTS REQUIRED BY SECTION 718.503, FLORIDA STATUTES, TO BE FURNISHED BY A DEVELOPER TO A BUYER OR LESSEE.

OBTAIN THE PROPERTY REPORT REQUIRED BY FEDERAL LAW AND READ IT BEFORE SIGNING ANYTHING. NO FEDERAL AGENCY HAS JUDGED THE MERITS OR VALUE, IF ANY, OF THIS PROPERTY.

We are pledged to the letter and spirit of U.S. policy for the achievement of equal housing throughout the Nation. We encourage and support an affirmative advertising, marketing and sales program in which there are no barriers to obtaining housing because of race, color, sex, religion, handicap, familial status or national origin.

These materials are not intended to be an offer to sell, or solicitation to buy a unit in the condominium. Such an offering shall only be made pursuant to the prospectus (offering circular) for the condominium and no statements should be relied upon unless made in the prospectus or in the applicable purchase agreement. In no event shall any solicitation, offer or sale of a unit in the condominium be made in, or to residents of, any state or country in which such activity would be unlawful. No real estate broker or salesperson is authorized to make any representations or other statements regarding this project, and no agreements with, deposits paid to or other arrangements made with any real estate broker are or shall be binding on the developer. The development of this community is expected to take many years and the development plan will likely be modified from time to time in response to market conditions and other factors. All artist's or architectural renderings, sketches, graphic materials, plans, specifications, terms, conditions, statements, features, dimensions, amenities, existing or future views and photos depicted or otherwise described herein are proposed and conceptual only, and are based upon preliminary development plans, which are subject to withdrawal, revisions and other changes, without notice, as provided in the purchase agreement and the offering circular. They should not be relied upon as representations, express or implied, of the final detail of the proposed improvements. All improvements, designs and construction are subject to first obtaining the appropriate federal, state and local permits and approvals for same. All features listed or described for the residences are representative only, and the developer reserves the right, without notice to or approval by the Buyer, to make changes or substitutions of equal or better quality for any features, materials and equipment which are included with the unit. Furnishings and finishes are only included if and to the extent provided in your purchase agreement. No guarantees or representations whatsoever are made that existing or future views of the project and surrounding areas depicted by artist's conceptual renderings or otherwise described herein, will be provided or, if provided, will be as depicted or described herein. Any view from any unit or from other portions of the property may in the future be limited or eliminated by future development (both within and around the Properties) or forces of nature and the developer disclaims any representations regarding the continuing existence of any view. The photographs contained in this brochure may be stock photography or have been taken off-site and are used to depict the spirit of the lifestyle to be achieved rather than any that may exist or that may be proposed, and are merely intended as illustrations of the activities and concepts depicted therein. Restaurants and other business establishments are subject to change at any time, and no representations regarding restaurants, businesses and/or operators within the project may be relied upon. Restaurants, and/or other businesses establishments, are to be operated from the commercial components of the project which are leased, owned, or will be offered for sale to third parties. Except as may be otherwise provided in the offering materials, the use of the commercial spaces will be in discretion of the purchasers and/or lessors of those spaces and there is no assurance that they will be used for the purposes, and/or with the operators, named herein.

This project is being developed by Pegasus Condo I Inc., a Delaware corporation (the "Developer"), which was formed solely for such purpose. The Developer has a limited right to use the trademarked names and logos of Gulfstream Park pursuant to a license and marketing agreement with Gulfstream Park Racing Association, Inc., a Florida corporation ("GPRA"). In addition to the foregoing, the Developer has a limited right to use the trademarked names and logos of The Stronach Group pursuant to a license and marketing agreement with TSG Developments Land Holdings, Inc. (d/b/a The Stronach Group). Any and all statements, disclosures and/or representations shall be deemed made by Developer and not by GPRA or TSG Developments Land Holdings, Inc. (d/b/a The Stronach Group) and you agree to look solely to Developer (and not to GPRA or TSG Developments Land Holdings, Inc. (d/b/a The Stronach Group) and/or any of their respective affiliates) with respect to any and all matters relating to the marketing and/or development of the Condominium and with respect to the sales of units in the Condominium.

GULFSTREAM
TOWER PARK



Gulfstream Park Tower,
luxurious, living in the
heart of the village.
Overlooking the dramatic
South Florida coast and
inspired by the historic
elegance of horse racing
culture, Gulfstream Park
Tower is an enclave of both
classic and modern
refinement.

SEE LEGAL DISCLAIMER INSIDE FRONT COVER

GULFSTREAM VILLAGE

GULFSTREAM
TOWER PARK



WWW.GULFSTREAMPARKTOWER.COM



ORAL REPRESENTATIONS CANNOT BE RELIED UPON AS CORRECTLY STATING THE REPRESENTATIONS OF THE DEVELOPER. FOR CORRECT REPRESENTATIONS, MAKE REFERENCE TO THIS BROCHURE AND TO THE DOCUMENTS REQUIRED BY SECTION 718.503, FLORIDA STATUTES, TO BE FURNISHED BY A DEVELOPER TO A BUYER OR LESSEE.

OBTAIN THE PROPERTY REPORT REQUIRED BY FEDERAL LAW AND READ IT BEFORE SIGNING ANYTHING. NO FEDERAL AGENCY HAS JUDGED THE MERITS OR VALUE, IF ANY, OF THIS PROPERTY.

We are pledged to the letter and spirit of U.S. policy for the achievement of equal housing throughout the Nation. We encourage and support an affirmative advertising, marketing and sales program in which there are no barriers to obtaining housing because of race, color, sex, religion, handicap, familial status or national origin.



These materials are not intended to be an offer to sell, or solicitation to buy a unit in the condominium. Such an offering shall only be made pursuant to the prospectus (offering circular) for the condominium and no statements should be relied upon unless made in the prospectus or in the applicable purchase agreement. In no event shall any solicitation, offer or sale of a unit in the condominium be made in, or to residents of, any state or country in which such activity would be unlawful. No real estate broker or salesperson is authorized to make any representations or other statements regarding this project, and no agreements with, deposits paid to or other arrangements made with any real estate broker are or shall be binding on the developer. The development of this community is expected to take many years and the development plan will likely be modified from time to time in response to market conditions and other factors. All artist's or architectural renderings, sketches, graphic materials, plans, specifications, terms, conditions, statements, features, dimensions, amenities, existing or future views and photos depicted or otherwise described herein are proposed and conceptual only, and are based upon preliminary development plans, which are subject to withdrawal, revisions and other changes, without notice, as provided in the purchase agreement and the offering circular. They should not be relied upon as representations, express or implied, of the final detail of the proposed improvements. All improvements, designs and construction are subject to first obtaining the appropriate federal, state and local permits and approvals for same. All features listed or described for the residences are representative only, and the developer reserves the right, without notice to or approval by the Buyer, to make changes or substitutions of equal or better quality for any features, materials and equipment which are included with the unit. Furnishings and finishes are only included if and to the extent provided in your purchase agreement. No guarantees or representations whatsoever are made that existing or future views of the project and surrounding areas depicted by artist's conceptual renderings or otherwise described herein, will be provided or, if provided, will be as depicted or described herein. Any view from any unit or from other portions of the property may in the future be limited or eliminated by future development (both within and around the Properties) or forces of nature and the developer disclaims any representations regarding the continuing existence of any view. The photographs contained in this brochure may be stock photography or have been taken off-site and are used to depict the spirit of the lifestyle to be achieved rather than any that may exist or that may be proposed, and are merely intended as illustrations of the activities and concepts depicted therein. Restaurants and other business establishments are subject to change at any time, and no representations regarding restaurants, businesses and/or operators within the project may be relied upon. Restaurants, and/or other businesses establishments, are to be operated from the commercial components of the project which are leased, owned, or will be offered for sale to third parties. Except as may be otherwise provided in the offering materials, the use of the commercial spaces will be in discretion of the purchasers and/or lessors of those spaces and there is no assurance that they will be used for the purposes, and/or with the operators, named herein.

This project is being developed by Pegasus Condo I Inc., a Delaware corporation (the "Developer"), which was formed solely for such purpose. The Developer has a limited right to use the trademarked names and logos of Gulfstream Park pursuant to a license and marketing agreement with Gulfstream Park Racing Association, Inc., a Florida corporation ("GPRA"). In addition to the foregoing, the Developer has a limited right to use the trademarked names and logos of The Stronach Group pursuant to a license and marketing agreement with TSG Developments Land Holdings, Inc. (d/b/a The Stronach Group). Any and all statements, disclosures and/or representations shall be deemed made by Developer and not by GPRA or TSG Developments Land Holdings, Inc. (d/b/a The Stronach Group) and you agree to look solely to Developer (and not to GPRA or TSG Developments Land Holdings, Inc. (d/b/a The Stronach Group) and/or any of their respective affiliates) with respect to any and all matters relating to the marketing and/or development of the Condominium and with respect to the sales of units in the Condominium.

GULFSTREAM

PARK
TOWER





WELCOME TO GULFSTREAM PARK TOWER.



15 MIN TO FT. LAUDERDALE

GULFSTREAM
TOWER PARK

GOLDEN BEACH

AVENTURA

SUNNY ISLES

BAL HARBOUR / MIAMI BEACH

Atlantic Ocean

THE GREAT GULFSTREAM LOCATION



SEE LEGAL DISCLAIMER ON INSIDE FRONT COVER.

SEE LEGAL DISCLAIMER ON INSIDE FRONT COVER.



GULFSTREAM
PARK
TOWER

AVENTURA

SEE LEGAL DISCLAIMER ON INSIDE FRONT COVER.

Perfectly situated...

MINUTES AWAY
FROM THE BEACH
AND ADJACENT
TO THE AREA'S
PREMIER
RACETRACK
AND CASINO.

SEE LEGAL DISCLAIMER ON INSIDE FRONT COVER.

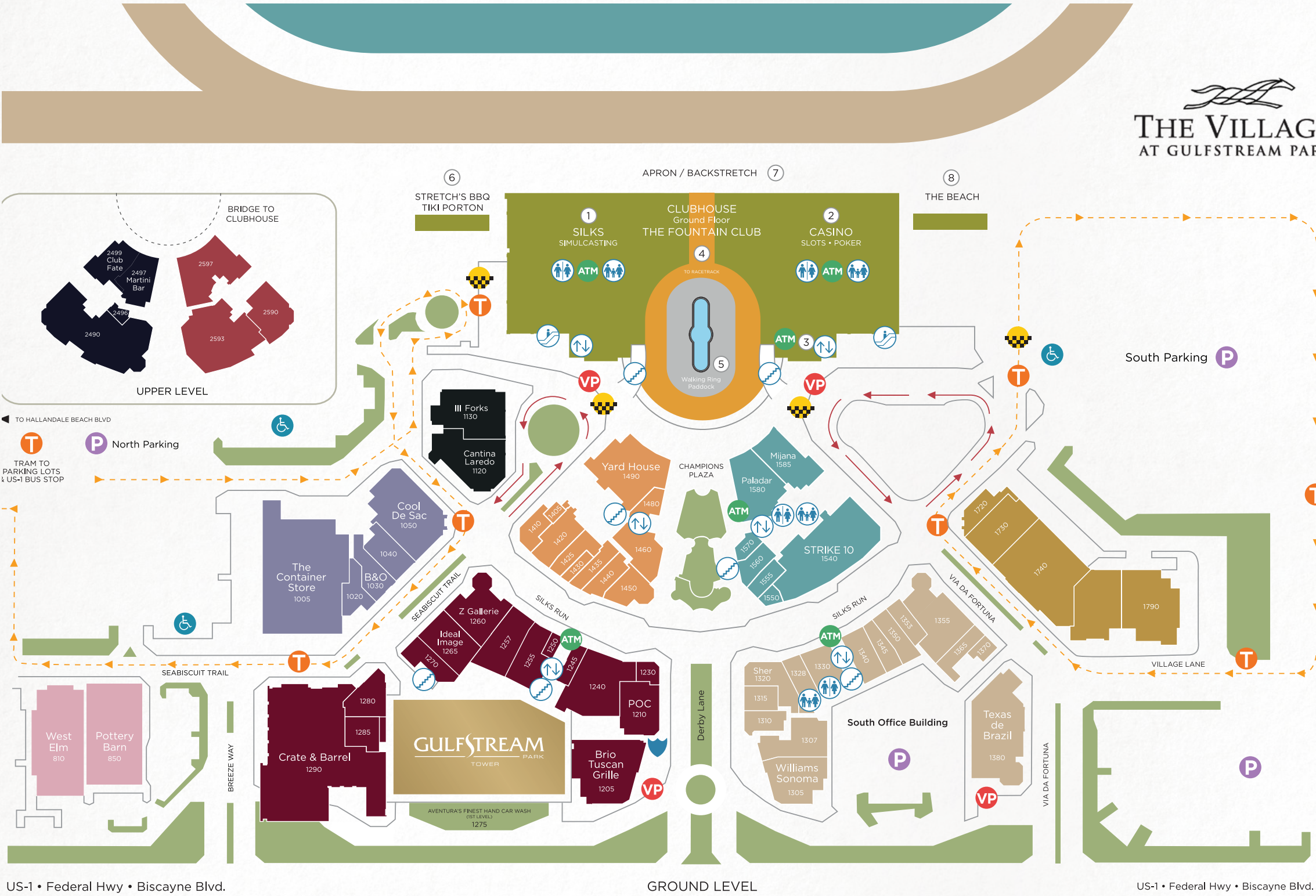

GROUND LEVEL

RESTAURANTS • BARS • NIGHTCLUBS

- 1130 • Ill Forks
- 1560 • American Pie Brick Oven Pizza
- 8 • The Beach (Clubhouse)
- 1205 • Brio Tuscan Grille
- 1480 • Caffè Il Gusto
- 1 • Candy Bar (Clubhouse)
- 1120 • Cantina Laredo
- 16 • Christine Lee's Restaurant (Clubhouse)
- 2499 • Club Fate
- 1050 • Cool de Sac
- 2 • Finish Line Grill (Clubhouse)
- 4 • The Fountain Club / Breezeway Bar (Clubhouse)
- 1570 • Häagen-Dazs
- 1230 • Krön Chocolatier
- 2497 • Martini Bar
- 1585 • Mijana (Coming Soon)
- 1580 • Paladar Latin Kitchen & Rum Bar
- 5 • Starting Gate Stone Crab & Oyster Bar (Clubhouse)
- 6 • Stretch's BBQ (Clubhouse)
- 1540 • Strike 10 - Bowling & Sports Lounge (Coming Soon)
- 10 • Ten Palms Restaurant (Clubhouse)
- 1380 • Texas de Brazil
- 1490 • Yard House
- 1370 • Yogurtland

HOME

- 1030 • Bang & Olufsen
- 1270 • Barker Animation Art Gallery
- 1290 • Crate & Barrel
- 1315 • Hausscape
- 850 • Pottery Barn
- 1320 • Sher Gallery
- 1240 • Sirona Fine Art
- 1005 • The Container Store
- 810 • West Elm
- 1305 • Williams-Sonoma
- 1260 • Z Gallerie

FASHION

- 1355 • Back2Back
- 1410 • Blu Ice
- 1255 • Charming Charlie
- 1345 • Costantini Art & Jewelry Design
- 1425 • Lilly McKay
- 1450 • Roxtar Couture
- 1440 • Scene
- 1550 • Skemo
- 1555 • Swimland
- 1310 • Village Squire featuring Stuart Norman

CHILDREN'S DECOR • APPAREL • TOYS

- 1420 • Gabriel & Ko.
- 1280 • Liapela Modern Baby

SERVICES

- 1275 • Aventura's Finest Hand Car Wash
- 1265 • Ideal Image
- 1020 • Nadia Paris Hair Salon
- 1405 • Royal Cigars
- 1350 • Rock :50
- 1365 • Venetian Nail Spa

OFFICES

- BGT Partners
- European Wax Center Corporate Headquarters
- Evergreen Sweeteners, Inc.
- Travalco
- Western Union
- Zumba Fitness Corporate Office

CLUBHOUSE-SECOND FLOOR

- 9 • Sport of Kings Theatre
- 10 • Ten Palms Restaurant
- 11 • Casino Slots
- 12 • Ace's High
- 13 • Joker's Wild
- 14 • Reserved Box Seating
- 15 • Grandstand Seating

CLUBHOUSE-GROUND FLOOR

- 1 • SILKS - Simulcasting
- 2 • Finish Line Casino, Slots, Poker, Deli
- 3 • Check Cashing
- 4 • The Fountain Club / Breezeway Bar
- 5 • Walking Ring
- 6 • Stretch's BBQ / Tiki Porton
- 7 • Apron / Backstretch
- 8 • The Beach

MAP LEGEND

- Handicapped Parking
- Parking
- Valet Parking
- Taxi Stand
- Tram Stops to Parking
- ATM
- Public Restrooms
- Family Restrooms
- Escalators
- Elevators
- Stairs
- Security

GULFSTREAM TOWER PARK

A VICTORY FOR LIVING.

With 21 floors of luxuriously appointed residences, you're free to get swept away by dramatic ocean views, observe the excitement of the racetrack from the privacy of your balcony, and revel in the unrivaled amenities and upscale shopping and dining at your fingertips..

With so much to experience and such a lustrous place in which to do it, you're sure to find pleasure in every moment.

NOT ALL UNITS OR OTHER PORTIONS OF THE CONDOMINIUM WILL INCLUDE OCEAN, VILLAGE, OR RACETRACK VIEWS. SEE LEGAL DISCLAIMER ON INSIDE FRONT COVER.



ARTIST'S CONCEPTUAL RENDERING. SEE LEGAL DISCLAIMER ON INSIDE FRONT COVER.

GULFSTREAM

PARK
TOWER



NOT ALL UNITS OR OTHER PORTIONS OF THE CONDOMINIUM WILL INCLUDE OCEAN, VILLAGE, OR RACETRACK VIEWS.
ARTIST'S CONCEPTUAL RENDERING. SEE LEGAL DISCLAIMER ON INSIDE FRONT COVER.



NOT ALL UNITS OR OTHER PORTIONS OF THE CONDOMINIUM WILL INCLUDE OCEAN, VILLAGE, OR RACETRACK VIEWS
ARTIST'S CONCEPTUAL RENDERING. SEE LEGAL DISCLAIMER ON INSIDE BACK COVER.

ARTIST'S CONCEPTUAL RENDERING. SEE LEGAL DISCLAIMER ON INSIDE FRONT COVER.



NOT ALL UNITS OR OTHER PORTIONS OF THE CONDOMINIUM WILL INCLUDE OCEAN, VILLAGE, OR RACETRACK VIEWS.
ARTIST'S CONCEPTUAL RENDERING. SEE LEGAL DISCLAIMER ON INSIDE FRONT COVER.

ARTIST'S CONCEPTUAL RENDERING. SEE LEGAL DISCLAIMER ON INSIDE FRONT COVER.

AMENITIES

HIGHLIGHTED FEATURES

- Two private residence pools
- Fitness center
- Great room overlooking the pool and gardens
- Multi-purpose room
- Multi-purpose room 2
- Jacuzzi
- Pavilion
- Outdoor restrooms
- BBQ area
- Shuffleboards
- Dog park

SEE LEGAL DISCLAIMER ON INSIDE FRONT COVER.

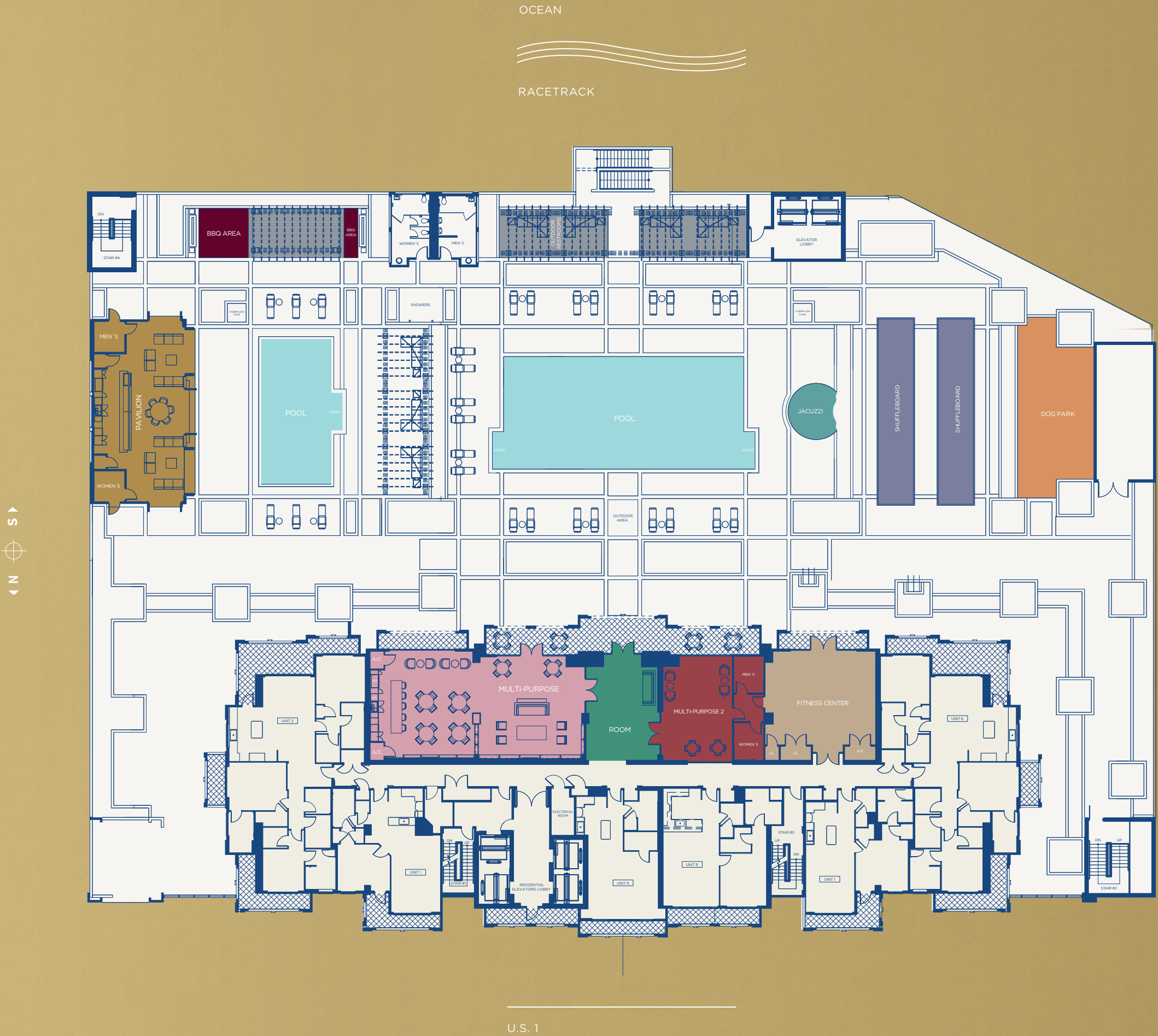

SEE LEGAL DISCLAIMER INSIDE FRONT COVER

Stated measurements and dimensions of residences are measured to the exterior boundaries of the exterior walls and the centerline of interior demising walls and in fact vary from the dimensions that would be determined by using the description and definition of the "Unit" set forth in the Declaration (which generally only includes the interior airspace between the perimeter walls and excludes all interior structural components and other common elements). This method of measurement used herein is generally used in sales materials and is provided to allow a prospective buyer to compare the Units with units in other projects that utilize the same method. For the dimensions of the Units based on the definition of "Unit" in the Declaration of Condominium, refer to Exhibit "2" to the Declaration of Condominium included in the prospectus documents. Balconies are not part of the Unit. Measurements of rooms set forth on floorplans are generally taken at the farthest points of each given room (as if the room were a perfect rectangle), without regard for any cutouts or variations. Accordingly, the interior air space dimensions of the actual room will typically be smaller than the product obtained by multiplying the stated length and width. All measurements and dimensions are estimates based on preliminary plans which will vary with actual construction. All floorplans, specifications and other development plans are proposed and conceptual only, and are subject to change and will not necessarily accurately reflect the final plans and specification.

HOME TURF. UNWIND AND LIVE YOUR LIFE ON THE RIGHT TRACK.

Gulfstream Park Tower is located at the center of one of South Florida's ultimate destinations for sophistication and fun, The Village at Gulfstream Park.

ARTIST'S CONCEPTUAL RENDERING. SEE LEGAL DISCLAIMER ON INSIDE FRONT COVER.



NOT ALL UNITS OR OTHER PORTIONS OF THE CONDOMINIUM WILL INCLUDE OCEAN, VILLAGE, OR RACETRACK VIEWS
ARTIST'S CONCEPTUAL RENDERING. SEE LEGAL DISCLAIMER ON INSIDE FRONT COVER.

A LIFESTYLE LIKE YOU NEVER IMAGINED

HIGHLIGHTED FEATURES

- Luxury living in Gulfstream Park Tower, among the vibrant restaurants, shop and entertainment of The Village
- Lush residential landscaping
- 24-hour security
- Assigned self-parking and valet available
- Pet-friendly environment
- Studios, one, two, and three bedrooms residences
- Penthouse units featuring oversized balconies
- Sweeping city, racetrack and ocean views available
- European style cabinetry
- Designer flooring throughout

NOT ALL UNITS OR OTHER PORTIONS OF THE CONDOMINIUM WILL INCLUDE OCEAN, VILLAGE, OR RACETRACK VIEWS
SEE LEGAL DISCLAIMER ON INSIDE FRONT COVER.



SEE LEGAL DISCLAIMER ON INSIDE FRONT COVER

21 EXPERIENCE
THE BLISS OF
LIMITLESS
LIVING.

SEE LEGAL DISCLAIMER ON INSIDE FRONT COVER.



SEE LEGAL DISCLAIMER ON INSIDE FRONT COVER.



ARTIST'S CONCEPTUAL RENDERING. SEE LEGAL DISCLAIMER ON INSIDE FRONT COVER.

ARTIST'S CONCEPTUAL RENDERING. SEE LEGAL DISCLAIMER ON INSIDE FRONT COVER.



GULFSTREAM PARK
TOWER, LUXURIOUS
LIVING IN THE HEART
OF THE VILLAGE



SEE LEGAL DISCLAIMER ON INSIDE FRONT COVER.

SEE LEGAL DISCLAIMER ON INSIDE FRONT COVER.



DESTINATION INDULGENCE

The beauty of the graceful architecture, the sophisticated atmosphere, the unrivaled amenities and fine shopping and dining... there's no doubt, you have certainly arrived.

A CROWNING ACHIEVEMENT IN ENJOYMENT.

THE VILLAGES AT GULFSTREAM PARK

At the Villages at Gulfstream Park, you'll find a number of shops to match your unique style, such as Williams-Sonoma, Bang & Olufsen, Lilly McKay, Skemo, West Elm, and others. Also, indulge in culinary pleasures with the renowned Christine Lee, Brio Tuscan Grill, and Texas de Brazil. And last but certainly not least, the non-stop action of thoroughbred horse racing, live poker, Strike 10 Bowling and Sports Lounge, Vegas-style slots, and Club Fate will ensure your every moment is outstanding.

SEE LEGAL DISCLAIMER ON INSIDE FRONT COVER.



SEE LEGAL DISCLAIMER ON INSIDE FRONT COVER.

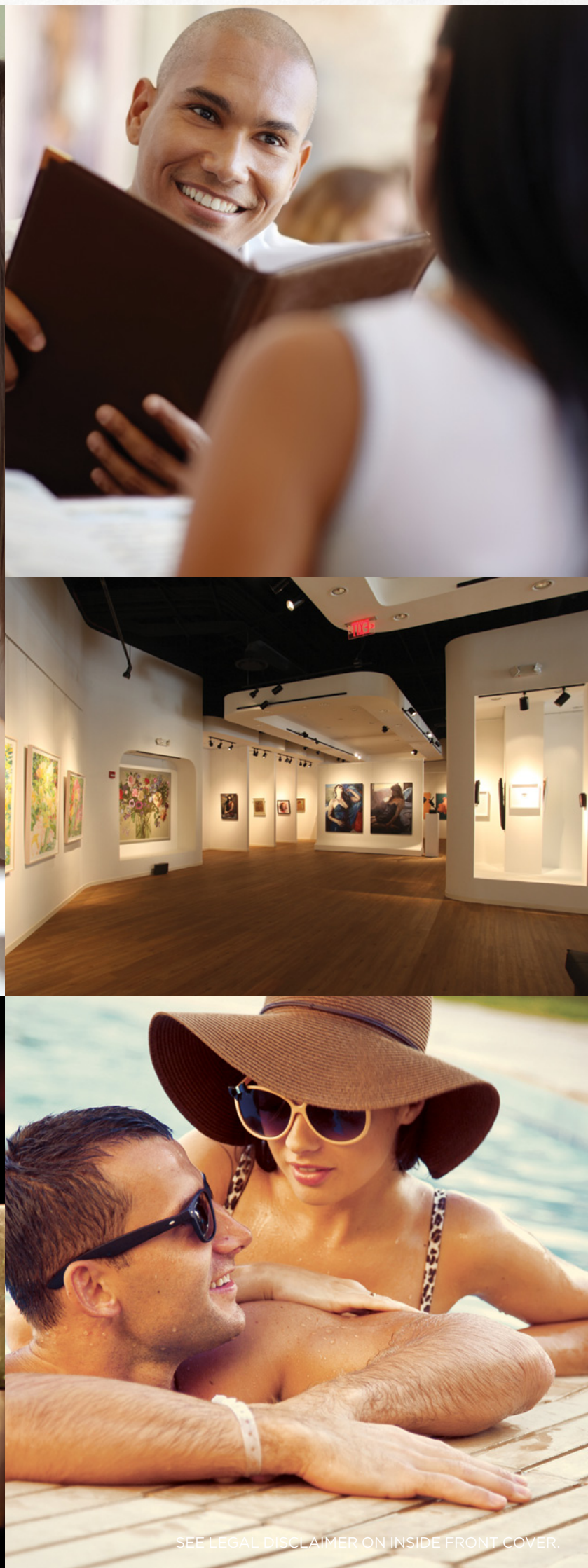

THE GOOD LIFE SUITS YOU.

**STRETCHING HIGH ABOVE SOUTH FLORIDA'S
MOST ENJOYABLE PLAYGROUND IS A NEW GOLD
STANDARD IN REFINEMENT...**

Impeccable taste always triumphs at Gulfstream Park Tower. Exquisite sights, textures, and dishes invite the senses at outdoor cafes, fashionable boutiques, nightclubs, and signature dining venues throughout the property. Everything you desire is just a few steps from your front door, including exceptional access to major highways like I95, A1A, and US1, meaning the diversions of Aventura, Bal Harbour, Fort Lauderdale, downtown Miami, Hollywood, and Miami Beach are all just moments away.

There is no other place in South Florida where you can enjoy the pleasures of a sophisticated city-within-a-city like Gulfstream Park.

SEE LEGAL DISCLAIMER ON INSIDE FRONT COVER.



SEE LEGAL DISCLAIMER ON INSIDE FRONT COVER.

75th
ANNIVERSARY
of
GREATNESS



SEE LEGAL DISCLAIMER ON INSIDE FRONT COVER.



36

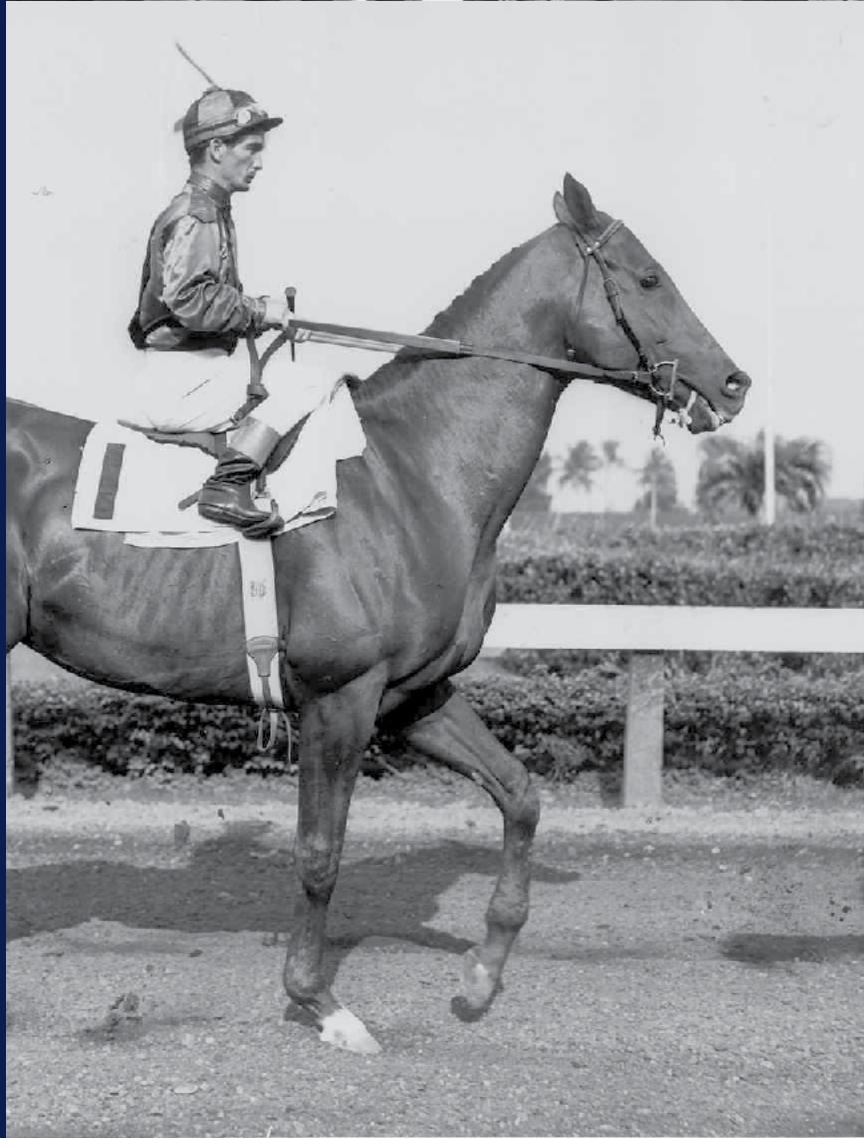

SEE LEGAL DISCLAIMER ON INSIDE FRONT COVER.

GULFSTREAM PARK TOWER

LUXURY RESIDENCES



A LEGACY OF EXCELLENCE

Since 1939, Gulfstream Park has held the honor of being South Florida's premier destination for exciting thoroughbred horseracing action.

UNCOMPROMISING ELEGANCE, THE HEIGHT OF SOPHISTICATION.

From the heights of your
Gulfstream Park Tower residence,
enjoyment is effortless.

SEE LEGAL DISCLAIMER ON INSIDE FRONT COVER.



SEE LEGAL DISCLAIMER ON INSIDE FRONT COVER.

UNCOMPROMISING
ELEGANCE,
THE HEIGHT OF
SOPHISTICATION.

From the heights of your
Gulfstream Park Tower residence,
enjoyment is effortless.

SEE LEGAL DISCLAIMER ON INSIDE FRONT COVER.

GULFSTREAM PARK RESIDENCES - NORTH TOWER

PARK TOWER
KEYPLAN



U.S. 1

SEE LEGAL DISCLAIMER ON INSIDE FRONT COVER.

Stated measurements and dimensions of residences are measured to the exterior boundaries of the exterior walls and the centerline of interior demising walls and in fact vary from the dimensions that would be determined by using the description and definition of the "Unit" set forth in the Declaration (which generally only includes the interior airspace between the perimeter walls and excludes all interior structural components and other common elements). This method of measurement used herein is generally used in sales materials and is provided to allow a prospective buyer to compare the Units with units in other projects that utilize the same method. For the dimensions of the Units based on the definition of "Unit" in the Declaration of Condominium, refer to Exhibit "2" to the Declaration of Condominium included in the prospectus documents. Balconies are not part of the Unit. Measurements of rooms set forth on floorplans are generally taken at the farthest points of each given room (as if the room were a perfect rectangle), without regard for any cutouts or variations. Accordingly, the interior air space dimensions of the actual room will typically be smaller than the product obtained by multiplying the stated length and width. All measurements and dimensions are estimates based on preliminary plans which will vary with actual construction. All floorplans, specifications and other development plans are proposed and conceptual only, and are subject to change and will not necessarily accurately reflect the final plans and specifications.

SEE LEGAL DISCLAIMER ON INSIDE FRONT COVER.

UNIT 02-06
3 BEDROOM

FLOOR 7 TO 26

3 BEDROOMS
3 - 1/2 BATHROOMS

RESIDENCE	1,770 sq. ft.	164 m ²
BALCONY	489 sq. ft.	45 m ²
TOTAL	2,259 sq. ft.	209 m ²

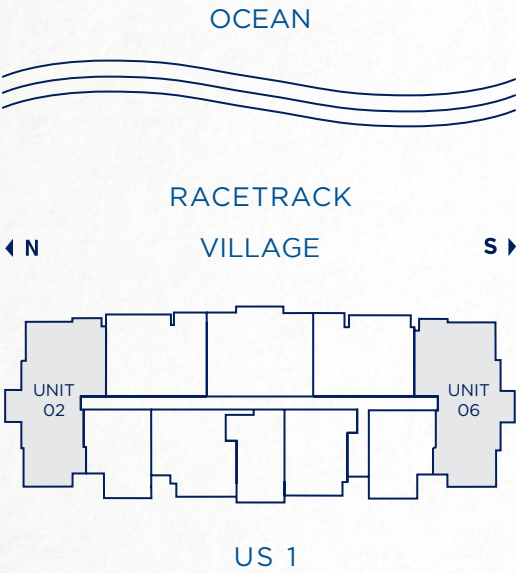

SEE LEGAL DISCLAIMER ON INSIDE FRONT COVER.

Stated measurements and dimensions of residences are measured to the exterior boundaries of the exterior walls and the centerline of interior demising walls and in fact vary from the dimensions that would be determined by using the description and definition of the "Unit" set forth in the Declaration (which generally only includes the interior airspace between the perimeter walls and excludes all interior structural components and other common elements). This method of measurement used herein is generally used in sales materials and is provided to allow a prospective buyer to compare the Units with units in other projects that utilize the same method. For your reference, the dimensions of the Unit determined as set forth in the Declaration of Condominium is + or - 1,639 sq. ft. for unit type C1. Balconies are not part of the Unit. Measurements of rooms set forth on floorplans are generally taken at the farthest points of each given room (as if the room were a perfect rectangle), without regard for any cutouts or variations. Accordingly, the interior air space dimensions of the actual room will typically be smaller than the product obtained by multiplying the stated length and width. All measurements and dimensions are estimates based on preliminary plans which will vary with actual construction. All floorplans, specifications and other development plans are proposed and conceptual only, and are subject to change and will not necessarily accurately reflect the final plans and specification.



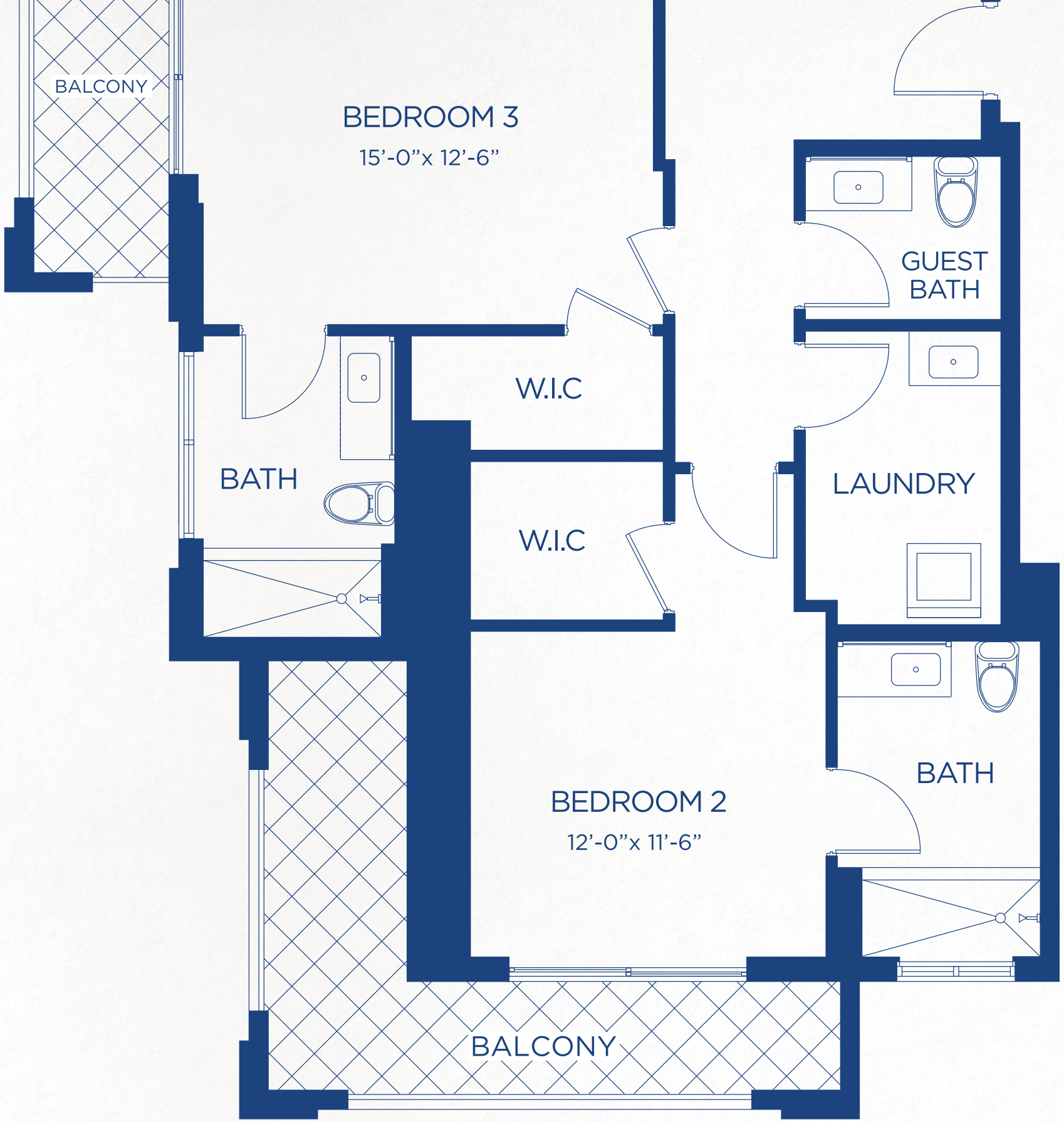

SEE LEGAL DISCLAIMER INSIDE FRONT COVER

Stated measurements and dimensions of residences are measured to the exterior boundaries of the exterior walls and the centerline of interior demising walls and in fact vary from the dimensions that would be determined by using the description and definition of the "Unit" set forth in the Declaration (which generally only includes the interior airspace between the perimeter walls and excludes all interior structural components and other common elements). This method of measurement used herein is generally used in sales materials and is provided to allow a prospective buyer to compare the Units with units in other projects that utilize the same method. For your reference, the dimensions of the Unit determined as set forth in the Declaration of Condominium is + or - 1,639 sq. ft. for unit type C1. Balconies are not part of the Unit. Measurements of rooms set forth on floorplans are generally taken at the farthest points of each given room (as if the room were a perfect rectangle), without regard for any cutouts or variations. Accordingly, the interior air space dimensions of the actual room will typically be smaller than the product obtained by multiplying the stated length and width. All measurements and dimensions are estimates based on preliminary plans which will vary with actual construction. All floorplans, specifications and other development plans are proposed and conceptual only, and are subject to change and will not necessarily accurately reflect the final plans and specification.

UNIT 04

2 BEDROOM

FLOOR 7 TO 26

2 BEDROOMS
2 BATHROOMS

RESIDENCE	1,414 sq. ft.	131 m ²
BALCONY	315 sq. ft.	29 m ²
TOTAL	1,729 sq. ft.	160 m ²

41

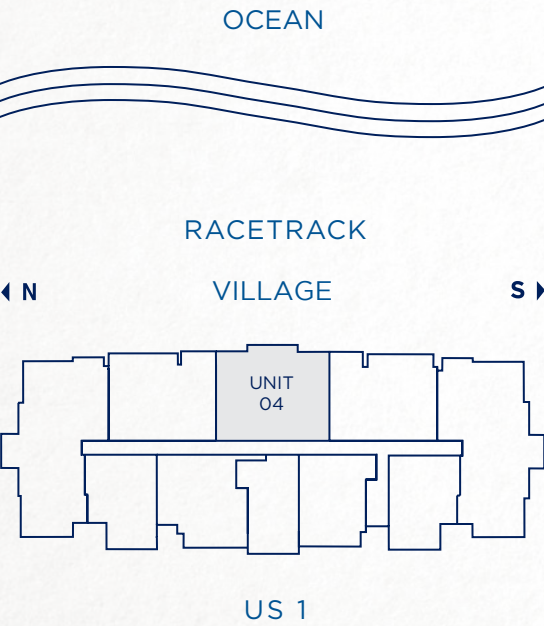

SEE LEGAL DISCLAIMER ON INSIDE FRONT COVER.

Stated measurements and dimensions of residences are measured to the exterior boundaries of the exterior walls and the centerline of interior demising walls and in fact vary from the dimensions that would be determined by using the description and definition of the "Unit" set forth in the Declaration (which generally only includes the interior airspace between the perimeter walls and excludes all interior structural components and other common elements). This method of measurement used herein is generally used in sales materials and is provided to allow a prospective buyer to compare the Units with units in other projects that utilize the same method. For your reference, the dimensions of the Unit determined as set forth in the Declaration of Condominium is + or - 1,289 sq. ft. for unit type B2. Balconies are not part of the Unit. Measurements of rooms set forth on floorplans are generally taken at the farthest points of each given room (as if the room were a perfect rectangle), without regard for any cutouts or variations. Accordingly, the interior air space dimensions of the actual room will typically be smaller than the product obtained by multiplying the stated length and width. All measurements and dimensions are estimates based on preliminary plans which will vary with actual construction. All floorplans, specifications and other development plans are proposed and conceptual only, and are subject to change and will not necessarily accurately reflect the final plans and specification.



UNIT 03-05

2 BEDROOM

FLOOR 7 TO 26

2 BEDROOMS
2 BATHROOMS

RESIDENCE	1,343 sq. ft.	124 m ²
BALCONY	144 sq. ft.	13 m ²
TOTAL	1,487 sq. ft.	137 m ²

42

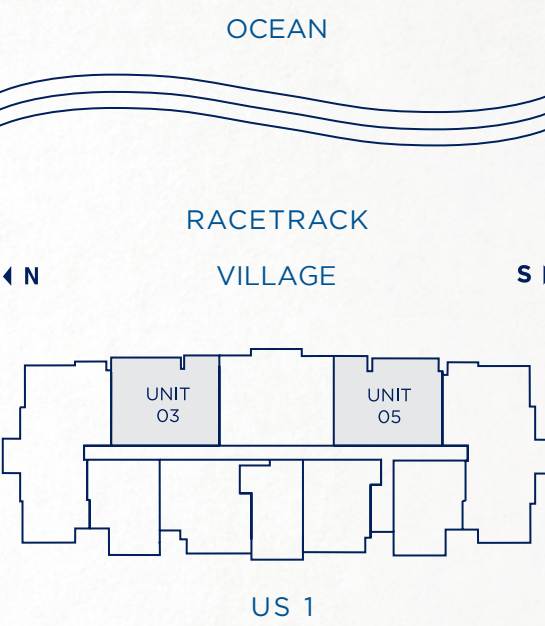

SEE LEGAL DISCLAIMER ON INSIDE FRONT COVER.

Stated measurements and dimensions of residences are measured to the exterior boundaries of the exterior walls and the centerline of interior demising walls and in fact vary from the dimensions that would be determined by using the description and definition of the "Unit" set forth in the Declaration (which generally only includes the interior airspace between the perimeter walls and excludes all interior structural components and other common elements). This method of measurement used herein is generally used in sales materials and is provided to allow a prospective buyer to compare the Units with units in other projects that utilize the same method. For your reference, the dimensions of the Unit determined as set forth in the Declaration of Condominium is + or - 1,241 sq. ft. for unit type B1. Balconies are not part of the Unit. Measurements of rooms set forth on floorplans are generally taken at the farthest points of each given room (as if the room were a perfect rectangle), without regard for any cutouts or variations. Accordingly, the interior air space dimensions of the actual room will typically be smaller than the product obtained by multiplying the stated length and width. All measurements and dimensions are estimates based on preliminary plans which will vary with actual construction. All floorplans, specifications and other development plans are proposed and conceptual only, and are subject to change and will not necessarily accurately reflect the final plans and specification.



UNIT 08
1 BEDROOM

FLOOR 6 TO 26		
1 BEDROOMS 1 - 1/2 BATHROOMS		
RESIDENCE	947 sq. ft.	88 m ²
BALCONY	110 sq. ft.	10 m ²
TOTAL	1,057 sq. ft.	98 m ²

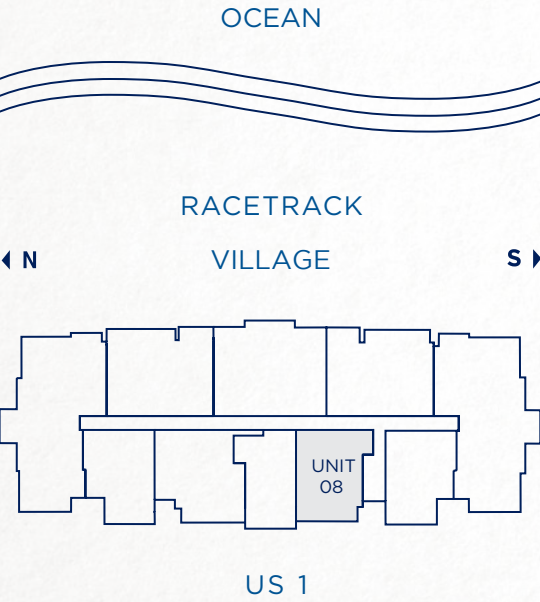

SEE LEGAL DISCLAIMER ON INSIDE FRONT COVER.

Stated measurements and dimensions of residences are measured to the exterior boundaries of the exterior walls and the centerline of interior demising walls and in fact vary from the dimensions that would be determined by using the description and definition of the "Unit" set forth in the Declaration (which generally only includes the interior airspace between the perimeter walls and excludes all interior structural components and other common elements). This method of measurement used herein is generally used in sales materials and is provided to allow a prospective buyer to compare the Units with units in other projects that utilize the same method. For your reference, the dimensions of the Unit determined as set forth in the Declaration of Condominium is + or - 863 sq. ft. for unit type A2. Balconies are not part of the Unit. Measurements of rooms set forth on floorplans are generally taken at the farthest points of each given room (as if the room were a perfect rectangle), without regard for any cutouts or variations. Accordingly, the interior air space dimensions of the actual room will typically be smaller than the product obtained by multiplying the stated length and width. All measurements and dimensions are estimates based on preliminary plans which will vary with actual construction. All floorplans, specifications and other development plans are proposed and conceptual only, and are subject to change and will not necessarily accurately reflect the final plans and specification.

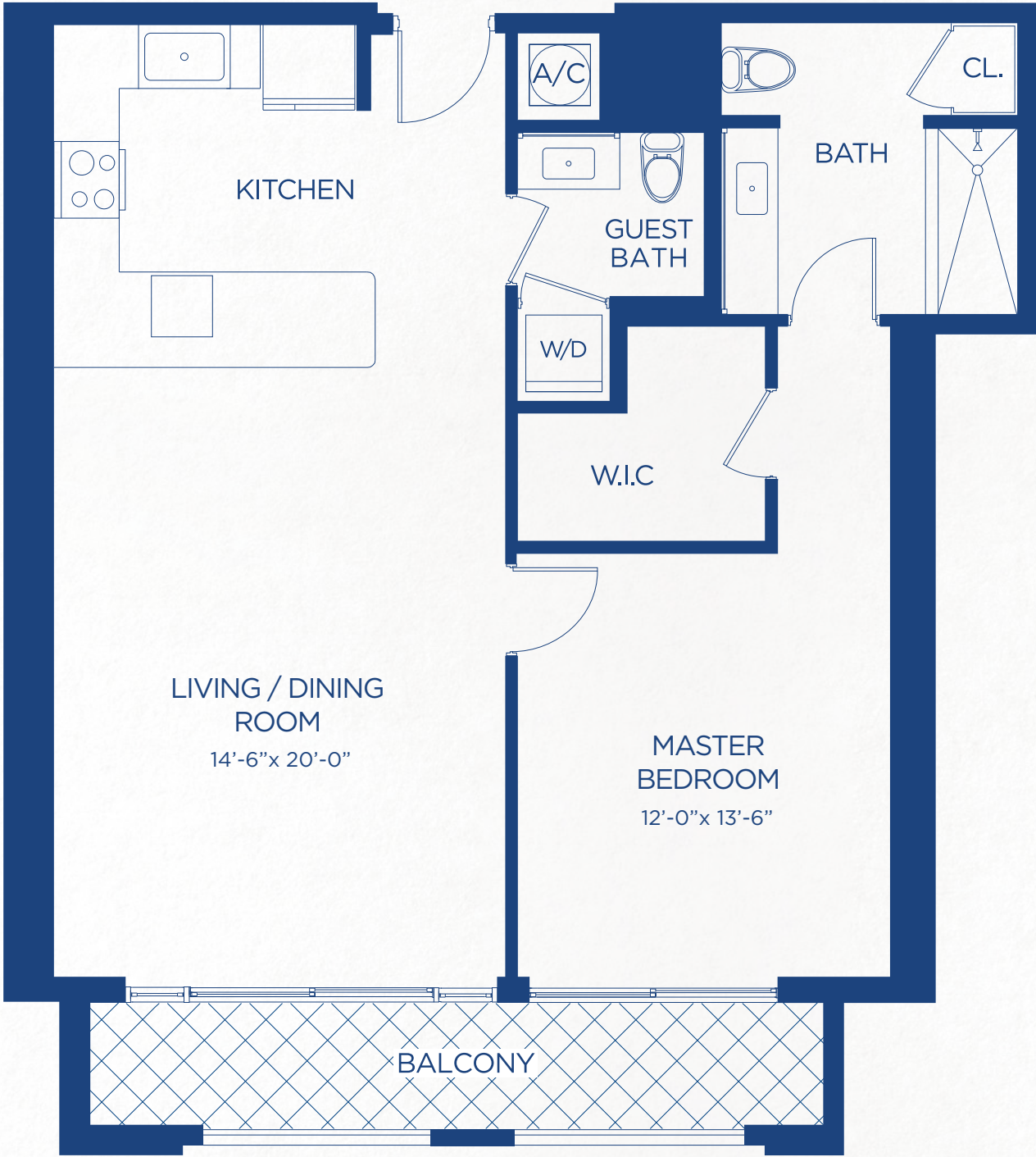

UNIT 01-07
1 BEDROOM

FLOOR 6 TO 26		
1 BEDROOMS 1 - 1/2 BATHROOMS		
RESIDENCE	815-890 sq. ft.	75-82 m ²
BALCONY	100 sq. ft.	9 m ²
TOTAL	915-990 sq. ft.	84-91 m ²

The dimensions of individual units within this typical unit type vary within the range set forth above. See disclaimer below.

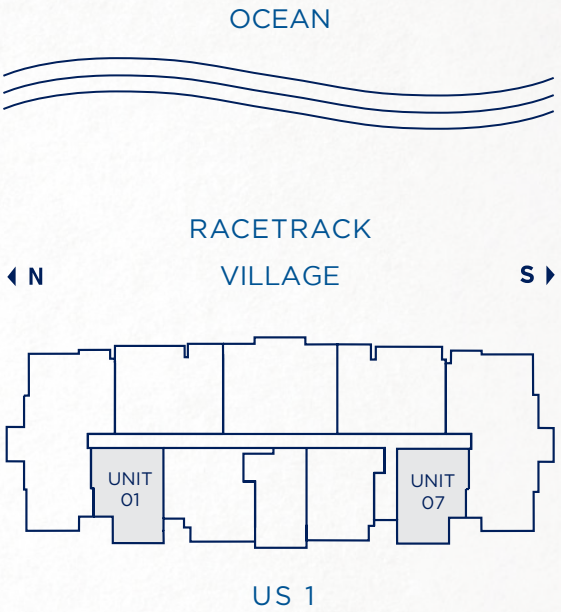

SEE LEGAL DISCLAIMER ON INSIDE FRONT COVER.

Stated measurements and dimensions of residences are measured to the exterior boundaries of the exterior walls and the centerline of interior demising walls and in fact vary from the dimensions that would be determined by using the description and definition of the "Unit" set forth in the Declaration (which generally only includes the interior airspace between the perimeter walls and excludes all interior structural components and other common elements). This method of measurement used herein is generally used in sales materials and is provided to allow a prospective buyer to compare the Units with units in other projects that utilize the same method. For your reference, the dimensions of the typical unit-type reflected on this floorplan, determined as set forth in the Declaration of Condominium, range from + or - 782 sq. ft. to + or - 877 sq. ft. However, the dimensions of the individual units within the typical unit-type reflected on this sheet vary. For the dimensions of each individual Unit based on the definition of "Unit" in the Declaration of Condominium, refer to Exhibit "2" to the Declaration of Condominium included in the prospectus documents. Balconies are not part of the Unit. Measurements of rooms set forth on floorplans are generally taken at the farthest points of each given room (as if the room were a perfect rectangle), without regard for any cutouts or variations. Accordingly, the interior air space dimensions of the actual room will typically be smaller than the product obtained by multiplying the stated length and width. All measurements and dimensions are estimates based on preliminary plans which will vary with actual construction. All floorplans, specifications and other development plans are proposed and conceptual only, and are subject to change and will not necessarily accurately reflect the final plans and specification.



UNIT 09
STUDIO

FLOOR 6 TO 26

RESIDENCE	736 sq. ft.	68 m ²
BALCONY	89 sq. ft.	8 m ²
TOTAL	825 sq. ft.	76 m ²

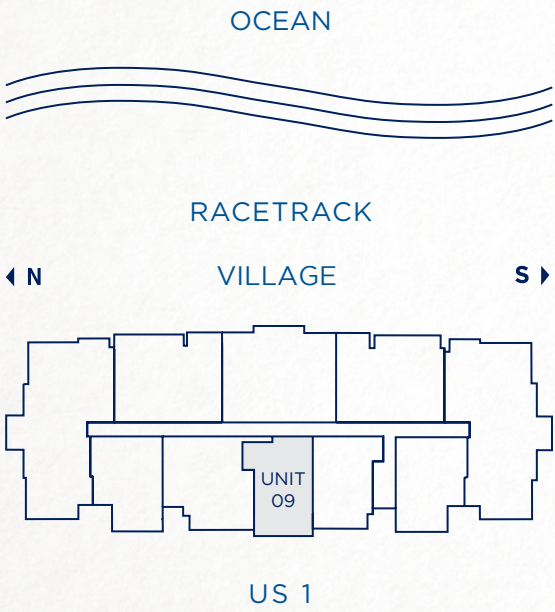

SEE LEGAL DISCLAIMER ON INSIDE FRONT COVER.

Stated measurements and dimensions of residences are measured to the exterior boundaries of the exterior walls and the centerline of interior demising walls and in fact vary from the dimensions that would be determined by using the description and definition of the "Unit" set forth in the Declaration (which generally only includes the interior airspace between the perimeter walls and excludes all interior structural components and other common elements). This method of measurement used herein is generally used in sales materials and is provided to allow a prospective buyer to compare the Units with units in other projects that utilize the same method. For your reference, the dimensions of the Unit determined as set forth in the Declaration of Condominium is + or - 656 sq. ft. for unit type ST1. Balconies are not part of the Unit. Measurements of rooms set forth on floorplans are generally taken at the farthest points of each given room (as if the room were a perfect rectangle), without regard for any cutouts or variations. Accordingly, the interior air space dimensions of the actual room will typically be smaller than the product obtained by multiplying the stated length and width. All measurements and dimensions are estimates based on preliminary plans which will vary with actual construction. All floorplans, specifications and other development plans are proposed and conceptual only, and are subject to change and will not necessarily accurately reflect the final plans and specification.

GULFSTREAM
TOWER PARK



SEE LEGAL DISCLAIMER ON INSIDE FRONT COVER.

AN
ENDURING
SPIRIT
OF SUCCESS.



PEGASUS
CONDO I, INC.

Developer

An affiliate of The Stronach Group
As one of America's leading racetrack owners and operators, The Stronach Group represents leading-edge vision for ensuring horseracing's vibrant future. Gulfstream Park is the flagship development in this effort, with a combination of world-class racing, wagering, casino games, live shows, retail shopping, dining, and nightlife.

However, the group also holds some of the greatest brands in the sport, including such household names as The Preakness® and Santa Anita Park, as well as other properties throughout major American markets such as Los Angeles, the San Francisco Bay Area, and of course Florida.

www.thestronachgroup.com

CERVERA
REAL ESTATE

Exclusive Sales

Miami-based Cervera Real Estate has been South Florida's industry leader in condominium sales for more than four decades. The company was one of the area's first brokerages to market extensively internationally, a trend it continues to broaden through strengthening its global relationships. Today, Cervera's team of more than 250 professionals specializes in representing Miami's premier residential towers, making them the broker of choice for the sale and purchase of the latest luxury developments.

www.cervera.com

BEHAR
FONT

Architect

Behar Font & Partners is a professional organization dedicated to the practice of architecture, planning, and interior design. Its principals bring a combined 52 years of architectural expertise to each project, and have been involved in a wide variety of project types spanning the entire real-estate development and design spectrum. Guided by ability and experience, the team is dedicated to creative, functional, flexible, and efficient projects.

www.beharfont.com

CONTACT
INFORMATION

GULFSTREAM PARK TOWER
901 S. FEDERAL HIGHWAY
HALLANDALE BEACH, FL 33009

TEL: 305.270.7100
WWW.GULFSTREAMPARKTOWER.COM

DEVELOPED BY:
PEGASUS CONDO I, INC.
AN AFFILIATE
OF STRONACH GROUP



EXCLUSIVE SALES

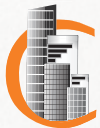

REAL ESTATE • 1969

ARCHITECTURE BY





WWW.GULFSTREAMPARKTOWER.COM